BRIGHT HERMOSA BUILDERS INC.	Document No.	Section No.
	Effective Date:	Revision No.
	PROCEDURAL MANUAL	
	RELEASING OF TOOLS AND MATERIALS	

OBJECTIVE	To ensure that the plan to be executed on-site was based on the approval of the boards and ready for construction.
SCOPE	This procedure includes the process of releasing warehouse tools and materials

Responsibility	Activities	Documents

For Materials

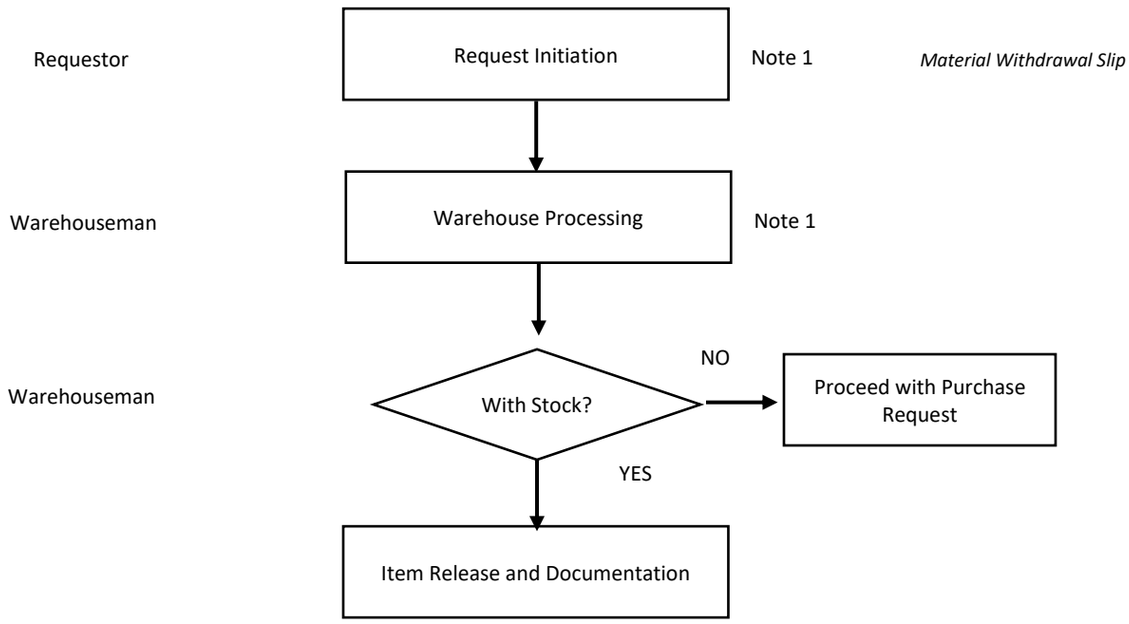

For Tools

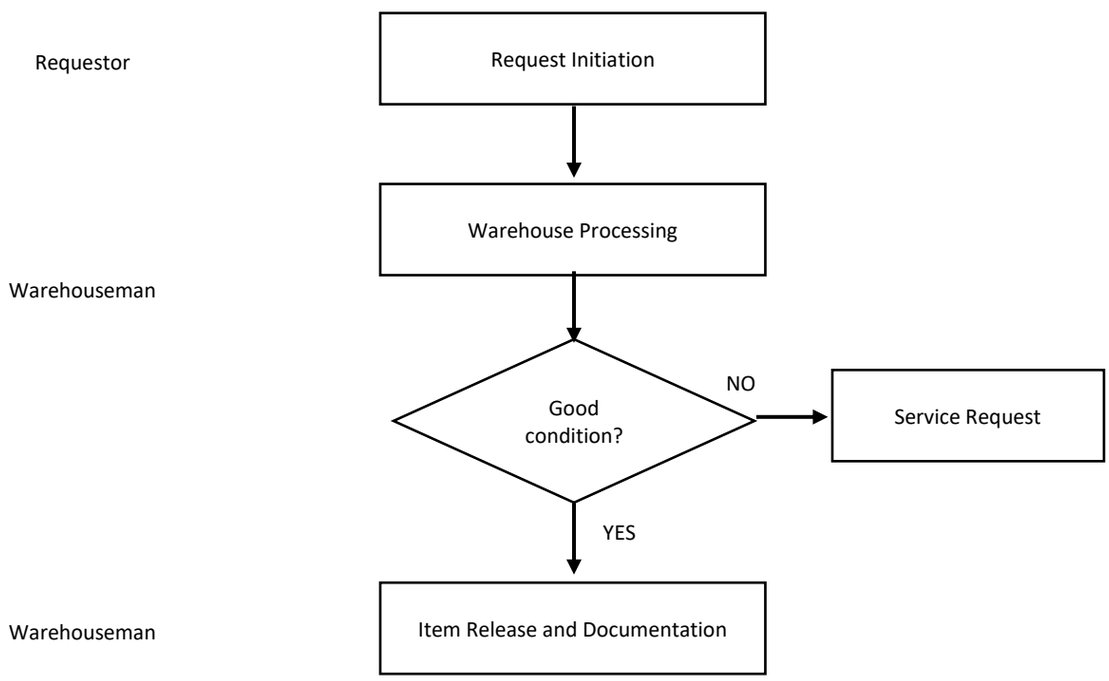

1. Request Initiation
   - Requester:
     - Identifies the need for items from the warehouse.
     - Fills out a Material Withdrawal Slip (MWS):
       - Specifies the items needed (description, quantity, unit).
       - Provides the project or department code.
       - Indicates the intended use of the items.
       - Obtains necessary approvals (e.g., project manager, supervisor).
       - MWS must be submitted before 9am
   - For Tools:
     - If tools are being requested, the requester also fills out a Tools Accountability Form (TAF):
       - Lists the specific tools required.
       - Provides their employee ID or identification.
       - Acknowledges responsibility for the tools' proper use and return.
2. Warehouse Processing
   - Warehouse Personnel:
     - Receives the MWS and (if applicable) the TAF.
     - Verifies the approvals on the forms.
     - Checks inventory availability for the requested items.
     - Locates and prepares the items for release.
3. Item Release and Documentation
   - Warehouse Personnel:
     - Updates the inventory records to reflect the item withdrawals.
     - Prepares a Material Transfer Slip (MTS):
       - Records the details of the released items (description, quantity, unit).
       - Includes the WWS number for reference.
       - Indicates the project or department receiving the items.
       - Item Release schedule 8:00 am – 9:00 am
   - Requester:
     - Receives the items and signs the MTS to acknowledge receipt.
     - (For tools) Signs the TAF to confirm responsibility.
4. Tool Return
   - Requester:
     - Upon completion of the task or project, returns the tools to the warehouse.
     - Warehouse personnel inspect the tools for any damage or loss.
     - The requester's signature is cleared from the TAF.

*issuance of PPE (long sleeves and safety shoes) to confirm with Ma'am Nemie
* concern: tools for repair
* tagging of tools
* tools maintenance & maintenance record history

Prepared by:	Reviewed by:	Recommending Approval by:	Approved by:
Marcone John Perea *Office Engineer*	**Mark Anthony Pajes** Project Engineer	**Nemesia P. Baylon** *Development Director*	**Adrian Carlo Escay** *President & CEO*